

FRONT ELEVATION

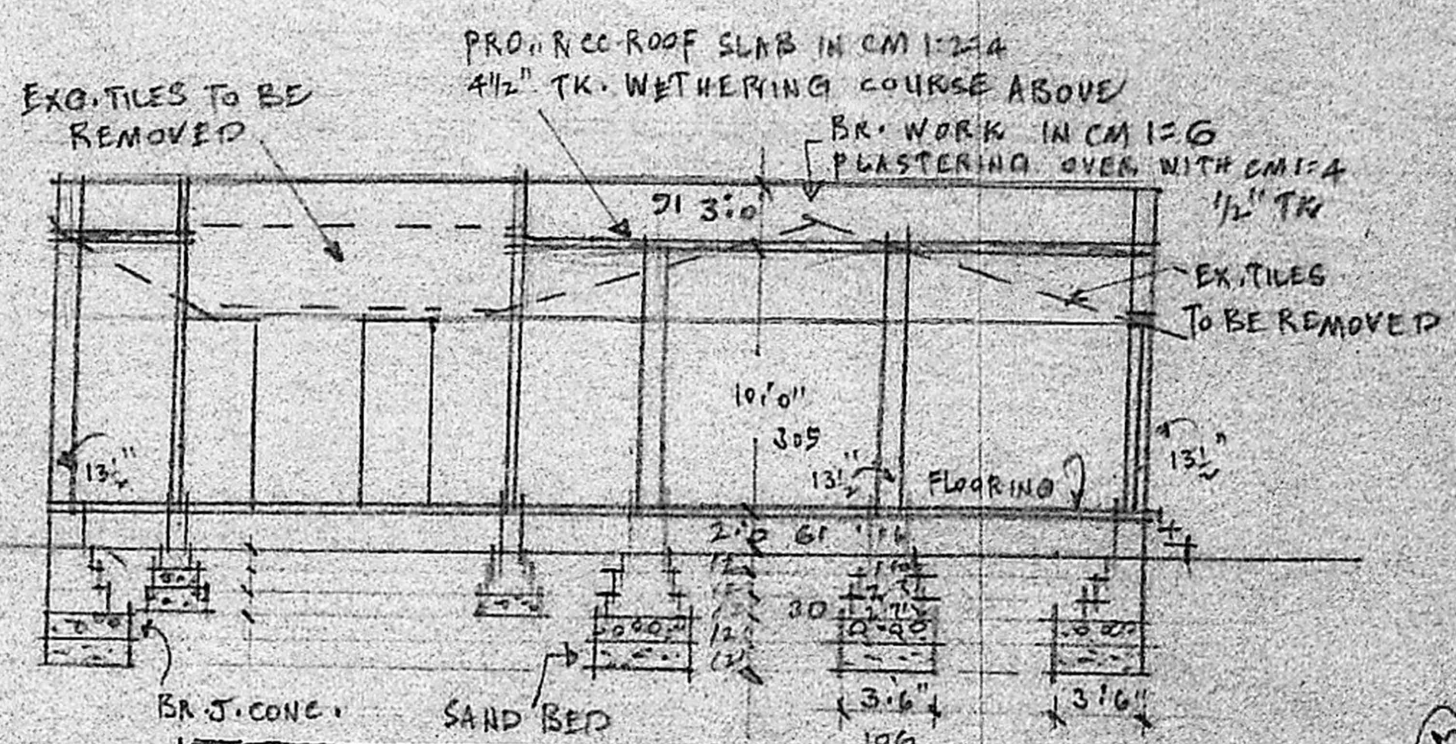

Planning Permit No. A/260/90
APPROVED
 SUBJECT TO THE CONDITIONS IN
 THIS PERMIT.
 No. A/23296/89 30-3-90
C. R. Vimala
 FOR MEMBER SECRETARY
 MADRAS METROPOLITAN
 DEVELOPMENT AUTHORITY
 MADRAS 600008

J.P.O. I N E R I E S

D.	DOOR	3'0" x 7'0"	91 x 213
D1	"	8'0" x 7'0"	243 x 213
D2	"	6'0" x 7'0"	182 x 213
W.	WINDOW	3'0" x 4'0"	91 x 121

COLOUR INDEX

EXISTING WORK	▬▬▬
EXG. TO BE REMOVED	▬▬▬
PROPOSED WORK	▬▬▬
PLOT BOUNDARY	▬▬▬
R O A D	▬▬▬

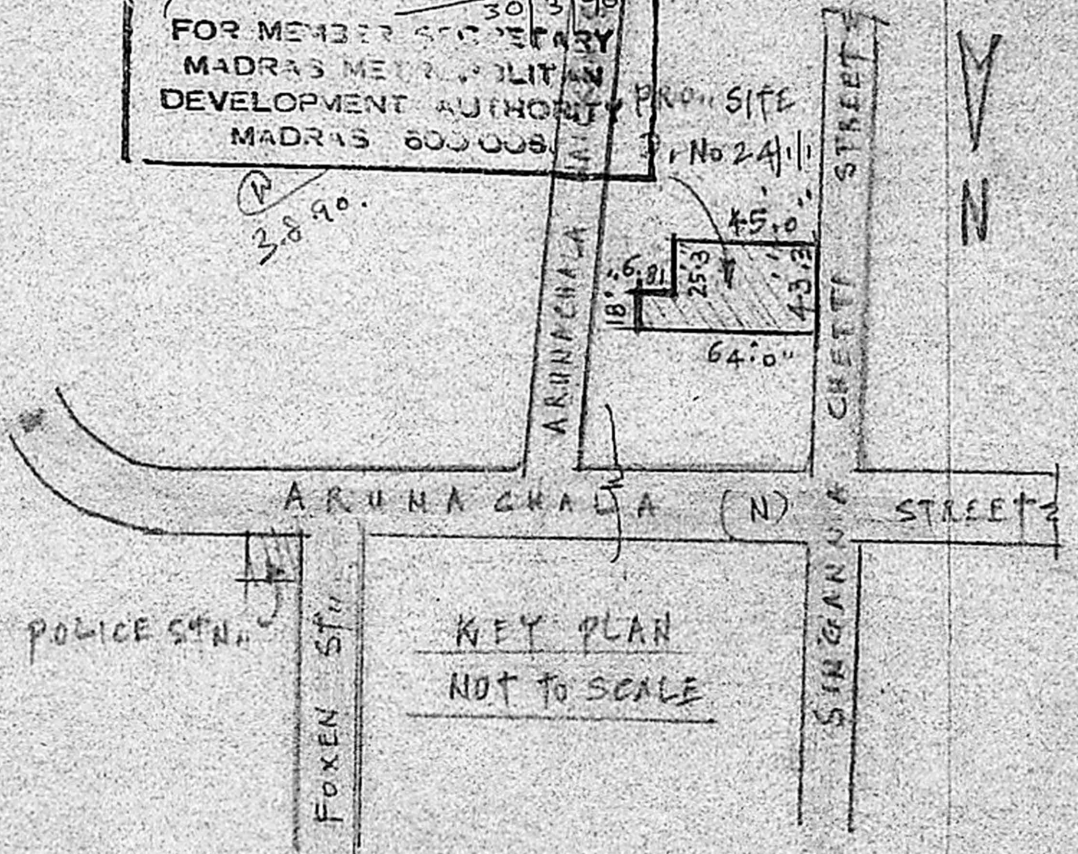

PLAN SHOWING THE PROPOSED CHANGE OF ROOF
 AT DOOR No 24. (OLD No 23) SINGANNA CHETTI
 STREET, CHINTADRI PET, MADRAS-2. DN. 87
 SCALE = 1" = 8'0" (1:600) (NEW DOOR NO. 24 |||)

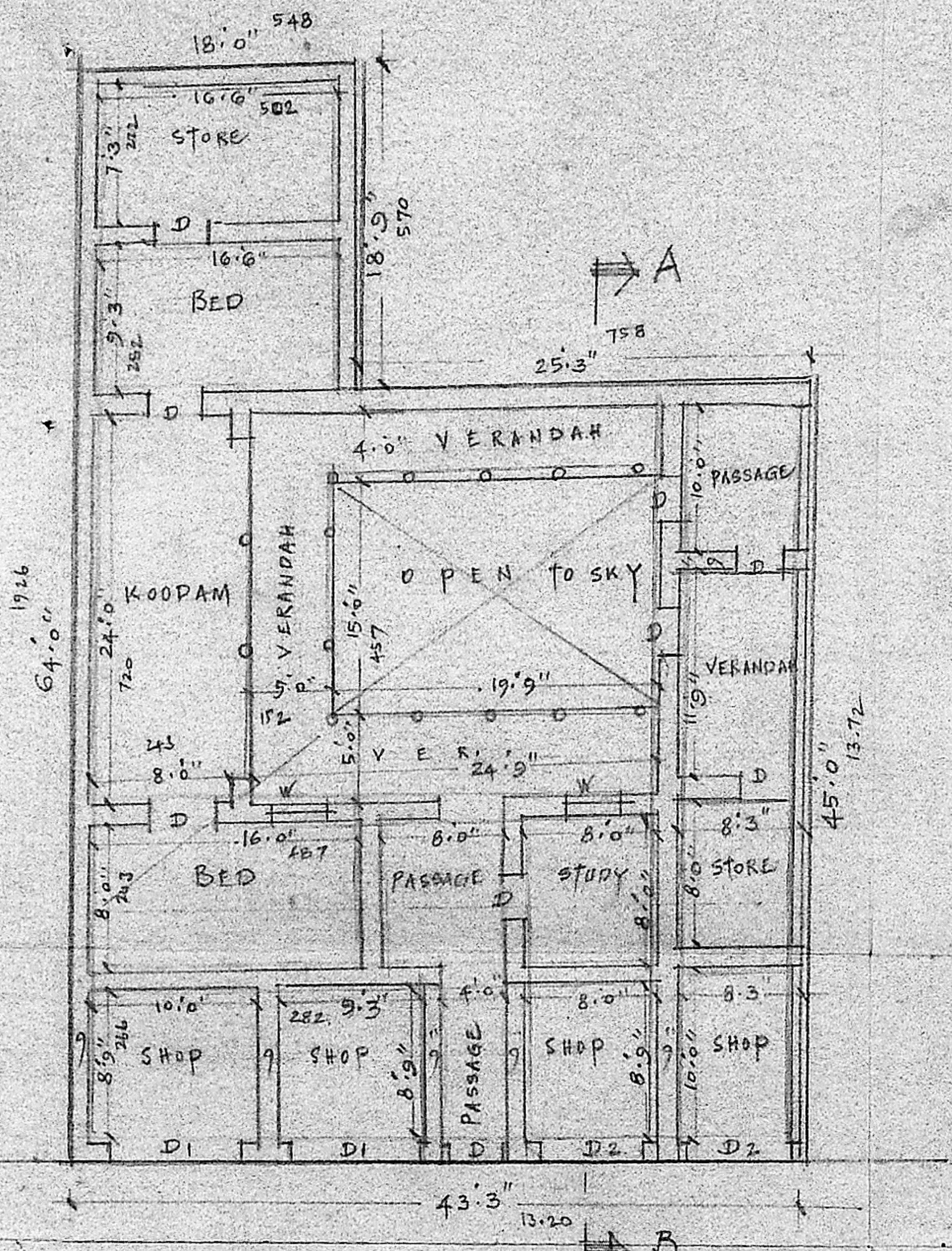

GROUND FLOOR
 (PROPOSED CHANGE OF ROOF)

R. M. Siddiqui
 P. S. S. S.
 O W N E R

J. Thothadri
J. THOTHADRI,
 Asst. Executive Engineer, (Retd.)
 Consulting Civil Engineer & Contractor,
 (Phone No: 553358 Regd. No: 515)
 CLASS I LICENSED SURVEYOR COMP. OF MADRAS.
 Venkateshala Narayan St., Madras 27.
 L. SURVEYOR